

Concerto per Flicornobasso

Op. 155, PP.143.11

Amilcare Ponchielli

ed. Henry Howey

Since its return to the repertoire many questions about its existence have arisen. Among them are the circumstances of its creation. The autograph score has a curious scribble that obscures/corrects its date to 1872. One can

Allegro non tanto

" D E
D D E

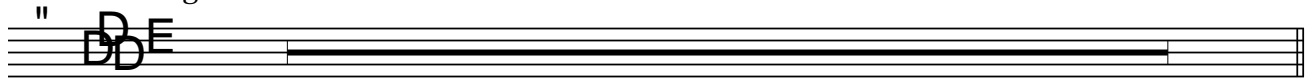

Meno

" D b
D D b

35 H

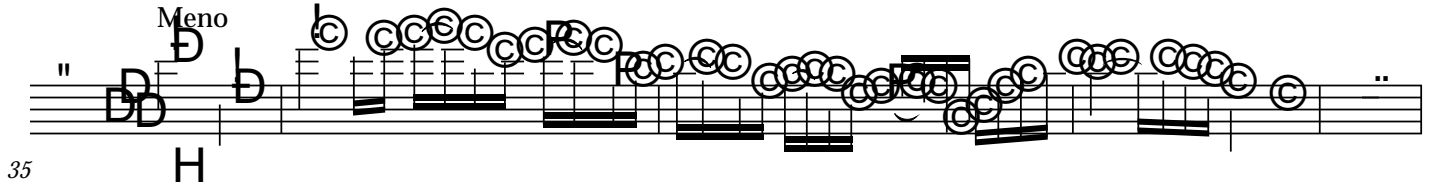

" D b
D D b

40 H

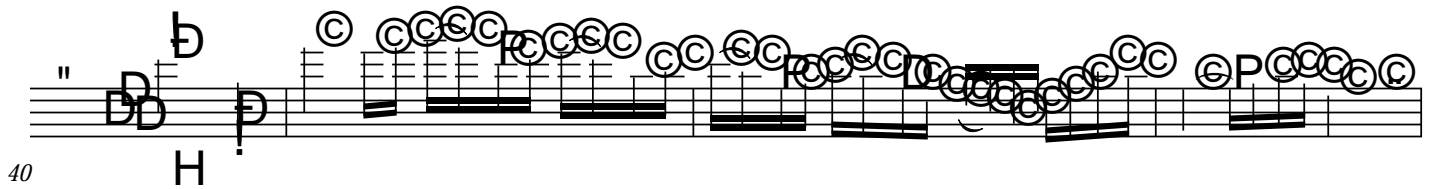

" D D
D D

44

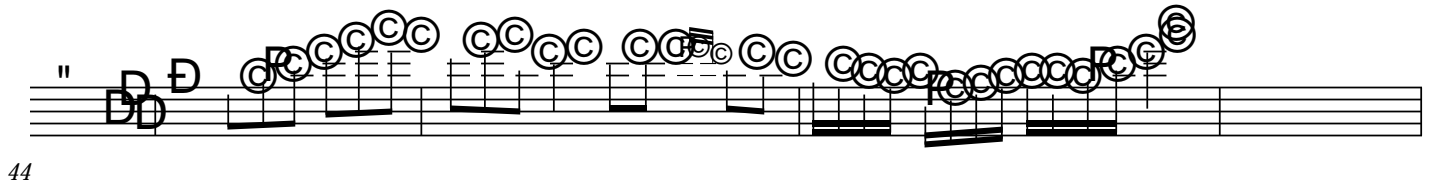

Allegretto moderato

108 2

112

116

120

"

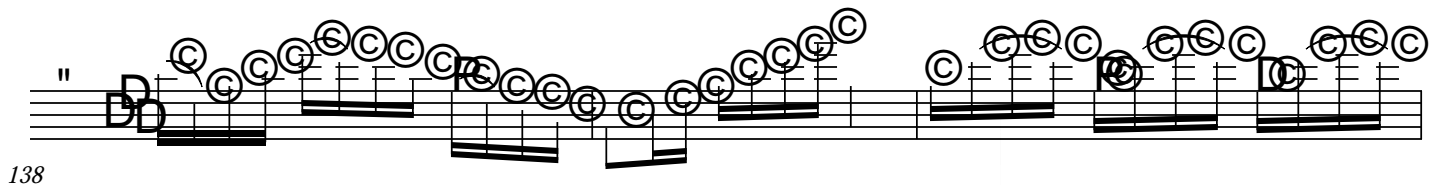

138

"

141

"

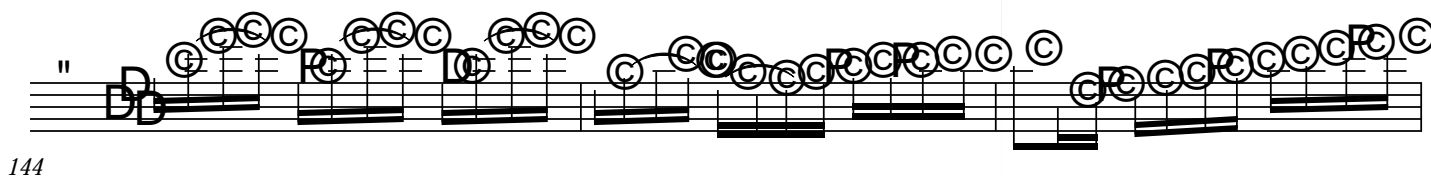

144

"

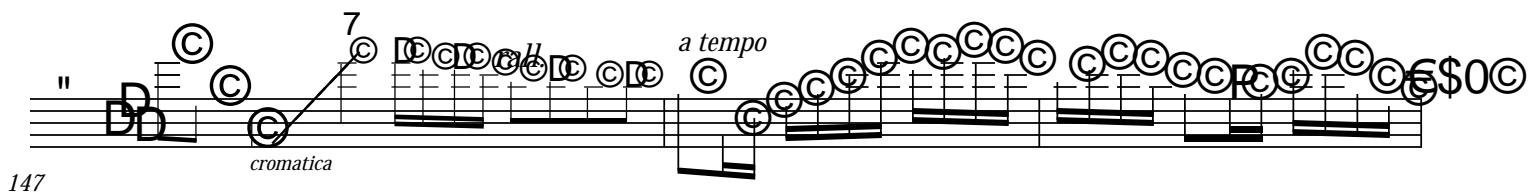

147

cromatica

7

a tempo

Variazione 2a

171

173

183

185

186

187

[Allegro]

"

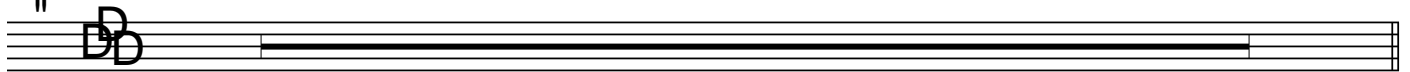

195

Variazione 3a

"

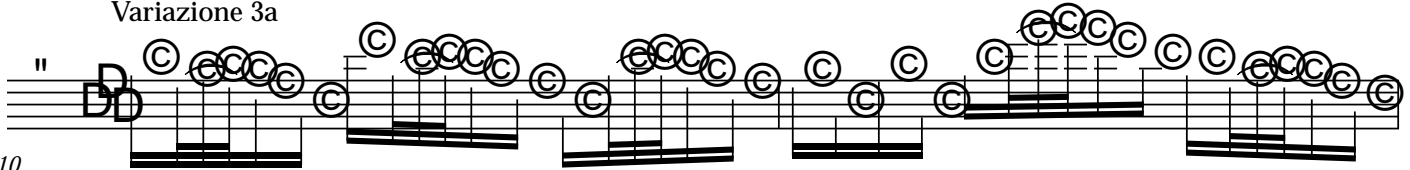

210

"

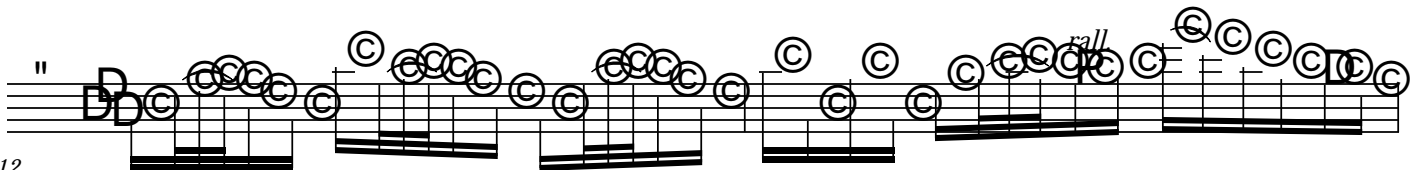

212

a tempo

"

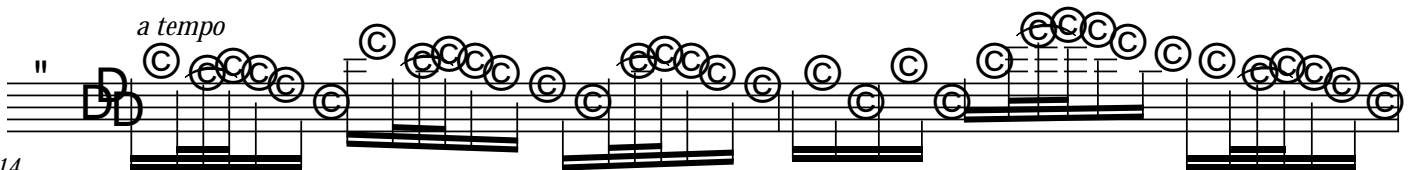

214

"

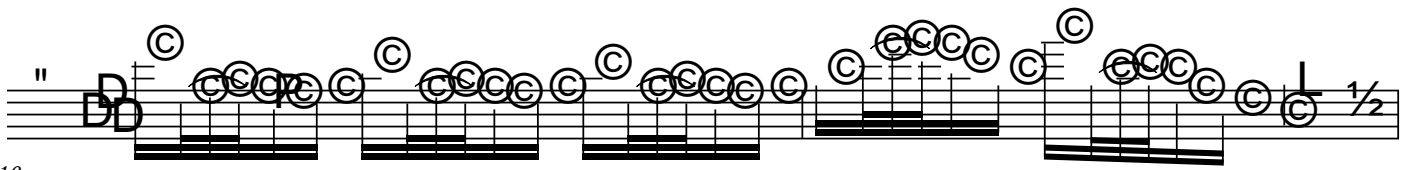

216

"

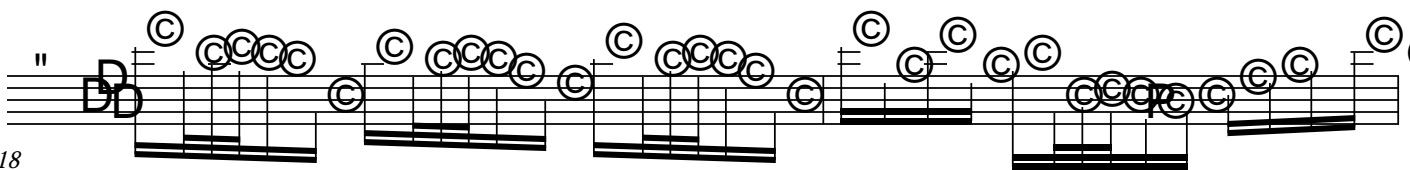

218

a tempo

222

224

225

Allegro

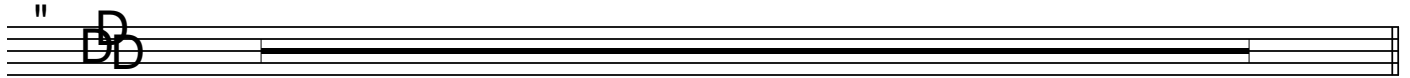
" 

234

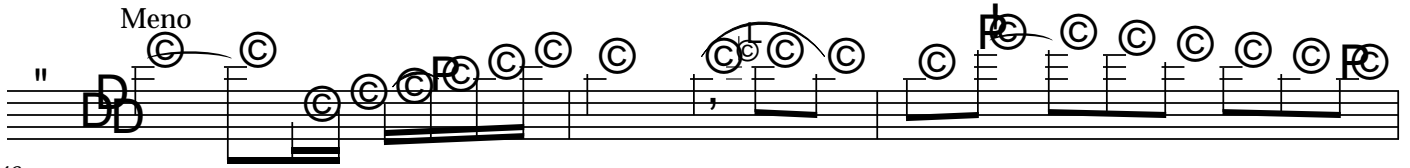
Meno 

248

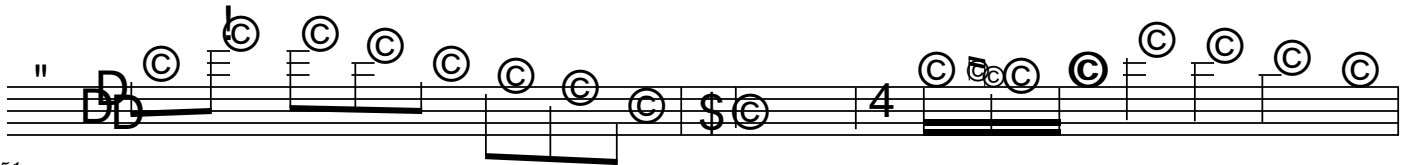
" 

251

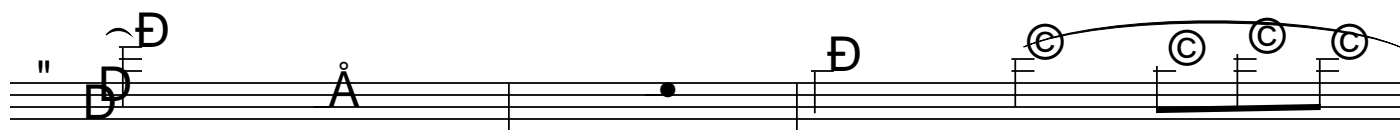

271

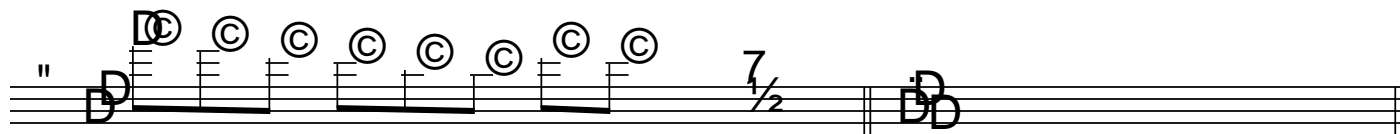

274

