

[Allegro]

Clarino 1a D E . . . . .

Clarino Mi D E . . . . .

Clarino Si B D E . . . . .

Clarino Si B D E . . . . .

Clarino Si B D E . . . . .

Pistone Mi D E . . . . .

Cornetto Si B D E . . . . .

Cornetto Si B D E . . . . .

Flicorno Si D D E . . . . .

Corni Mi D E  $\frac{1}{2}$  S  $\frac{1}{2}$  S  $\frac{1}{2}$  S  $\frac{1}{2}$  S  
= — ?

Tromba Mi B D E . . . . .

Tromba Mi B D E . . . . .

Trombe Mi B&4 D E . . . . .

Tromba Mi B D E . . . . .

Flicornobasso " D D E CCCC CCCC CCCC CCCC  
= — ?

Bombardino " D D E CCCC CCCC CCCC CCCC  
= — ?

Tromboni 1&2 " D D E CCCC CCCC CCCC CCCC  
= — ?

Tromboni 2&3 " D D E CCCC CCCC CCCC CCCC  
= — ?

Bassi " D D E CCCC CCCC CCCC CCCC  
= — ?

Batteria ° Ew w  
œ œ  
= — ?

La D				
Mi D				
Si $\text{D}$	D			
Si $\text{D}$	D			
Si $\text{D}$	D			
Pist.				
Cnt. $\text{Si}$ $\text{D}$	D			
Cnt. $\text{Si}$ $\text{D}$	D			
Flc. $\text{Si}$ $\text{D}$	D			
Cni. Mi D				
Tr. Mi $\text{D}$				
Tr. Mi $\text{D}$				
Tr. Mi $\text{D}$ & 4				
Tr. Mi $\text{D}$				
Fcbo.C	" D D			
	" D D			
	" D D			
	" D D			
	" D D			
	o			

La D

Mi D

Si D

Si D

Si D

Pist.

Cnt. Si D

Cnt. Si D

Flc. Si D

Cni. Mi D

Tr. Mi D

Tr. Mi D

Tr. Mi B&4

Tr. Mi B

Fcbo.

Bino.

Tbn. 1

Tbn. 2&3

Bassi

Batt.

© C C C C C C C

" D D

" D D

" D D

" D D

" D D

o

La D

Mi D

Si ♯ D

Si ♯ D

Si ♯ D

Pist.

Cnt. Si ♯ D

Cnt. Si ♯ D

Flc. Si D

Cni. Mi D

Tr. Mi ♯ D

Tr. Mi ♯ D

Tr. Mi ♯ & 4

Tr. Mi ♯ D

Fcbo.

Bino.

Tbn. 1

Tbn. 2&3

Bassi

Batt.

La D  $\overset{\cdot}{A}$   $\overset{\cdot}{7}$  ..

Mi D  $\overset{\cdot}{A}$   $\overset{\cdot}{7}$  ..

Si  $\text{D} \text{ } \textcircled{\text{C}}$

Si  $\text{D}$

Si  $\text{D}$

Pist.

Cnt.  $\text{Si} \text{ } \text{D}$

$\text{D} \overset{2}{\text{-----}}$

Cnt.  $\text{Si} \text{ } \text{D}$

Fic.  $\text{Si} \text{ } \text{D}$

Cni.  $\text{Mi} \text{ } \text{D}$

Tr.  $\text{Mi} \text{ } \text{D}$

Tr.  $\text{Mi} \text{ } \text{D}$

Tr.  $\text{Mi} \text{ } \text{D}\&4$

Tr.  $\text{Mi} \text{ } \text{D}$

Fcbo.  $\text{D}$

"  $\text{D}$   
 $\text{D}$

Bino.  $\text{D}$

"  $\text{D}$   
 $\text{D}$

Tbn. 1  $\text{D}$

"  $\text{D}$   
 $\text{D}$

Tbn. 2&3  $\text{D}$

"  $\text{D}$   
 $\text{D}$

Bassi  $\text{D}$

"  $\text{D}$   
 $\text{D}$

Batt.  $\circ$

La D				
Mi D				
Si $\text{D}$	D			
Si $\text{D}$	D			
Si $\text{D}$	D			
Pist.				
Cnt. $\text{Si}$ $\text{D}$	D			
Cnt. $\text{Si}$ $\text{D}$	D			
Fic. $\text{Si}$ $\text{D}$	D			
Cni. Mi D				
Tr. Mi $\text{D}$				
Tr. Mi $\text{D}$				
Tr. Mi $\text{D}$ & 4				
Tr. Mi $\text{D}$				
"	D			
"	D			
"	D			
"	D			
"	D			
o				

\_\_\_\_\_

\_\_\_\_\_

La D				
Mi D				
Si D	D			
	D			
	D			
	D			
	D			
	D			
	D			
"	D D			
"	D D			
"	D D			
"	D D			
"	D D			
o				

La D

Mi D

Si D

Si D

Si D

Pist.

Cnt. Si D

Cnt. Si D

Fic. Si D

Cni. Mi D

Tr. Mi D

Tr. Mi D

Tr. Mi 3&4

Tr. Mi D

Fcbo. " D

Bino. " D

Tbn. 1 " D

Tbn. 2&3 " D

Bassi " D

Batt. °

La D

Mi D

Si D

Si D

Si D

Pist.

Cnt. Si D

Cnt. Si D

Flc. Si D

Cni. Mi D

Tr. Mi D

Tr. Mi D

Tr. Mi 3&4

Tr. Mi D

Fcbo.

Bino.

Tbn. 1

Tbn. 2&3

Bassi

Batt.

La D

Mi D

Si ♯

Si ♯

Si ♯

Pist.

Cnt. ♯ Si ♯

Cnt. ♯ Si ♯

Flc. ♯ Si D

Cni. Mi D

Tr. Mi ♯

Tr. Mi ♯

Tr. Mi ♯ & 4

Tr. Mi ♯

Fcbo.

Bino.

Tbn. 1

Tbn. 2&3

Bassi

Batt.

La D

Mi D  
= R ?

Si ♭  
= R ?

Si ♭  
= R ?

Si ♭  
= R ?

Pist.

Cnt. Si ♭  
D

Cnt. Si ♭  
= R ?

Flc. Si D  
= R ?

Cni. Mi D  
= R ?

Tr. Mi ♭  
= R ?

Tr. Mi ♭  
= R ?

Tr. Mi ♭ & 4  
= R ?

Tr. Mi ♭  
= R ?

Fcbo.  
= R ?

Bino.  
= R ?

Tbn. 1

Tbn. 2 & 3

Bassi  
= R ?

Batt.

La D

Mi D

Si D

Si D

Si D

Pist.

Cnt. Si D

Cnt. Si D

Fic. Si D

Cni. Mi D

Tr. Mi D

Tr. Mi D

Tr. Mi 3&4

Tr. Mi D

Fcbo. " D

Bino. " D

Tbn. 1 " D

Tbn. 2&3 " D

Bassi " D

Batt. °

# 2&3

La D

Mi D

Si D

Si D

Si D

2&3

Pist.

Cnt. Si D

Cnt. Si D

Flc. Si D

Cni. Mi D

Tr. Mi D

Tr. Mi D

Tr. Mi 3&4

Tr. Mi D

Fcbo. " D

Bino. " D

Tbn. 1 " D

Tbn. 2&3 " D

Bassi " D

Batt. °

La D

Mi D

Si D

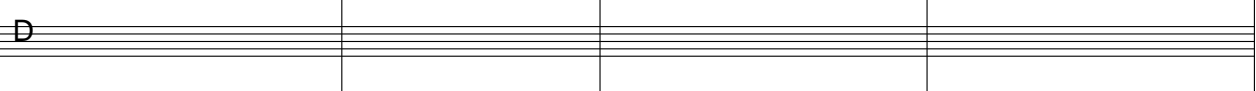
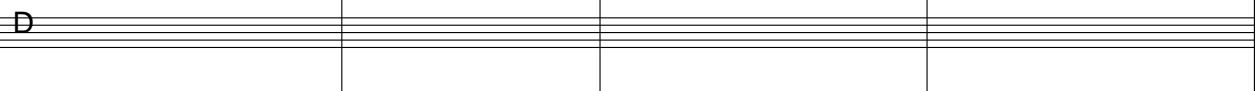

La D

Mi D

Si ♭

Si ♭

Si ♭

Pist.

Cnt. Si ♭

Cnt. Si ♭

Fic. Si D

Cni. Mi D

Tr. Mi ♭

Tr. Mi ♭

Tr. Mi ♭ & 4

Tr. Mi ♭

Fcbo.

Bino.

Tbn. 1

Tbn. 2 & 3

Batt.

# SPC. 15

Tema-Moderato

**Woodwind Section:**

**Brass Section:**

**String Section:**

**Other Details:**

- There are several question marks and equals signs below the woodwind and bass parts, possibly indicating areas of uncertainty or specific performance instructions.
- The tempo is marked as "Moderato".

La D

Mi D

Si D

Si D

Si D

Pist.

Cnt. Si D

Cnt. Si D

Flc. Si D

Cni. Mi D

Tr. Mi D

Tr. Mi D

Tr. Mi 3&4

Tr. Mi D

Fcbo.

Bino.

Tbn. 1

Tbn. 2&3

Bassi

Batt.

La D  
= R ?

Mi D  
= R ?

Si ♯  
D = R ?

Si ♯  
D

Si ♯  
D

Pist.

Cnt. Si ♯  
D

Cnt. Si ♯  
D 0 X P (b) D

Fic. Si D  
D 0 X D D

Cni. Mi D  
X X

Tr. Mi ♯  
D

Tr. Mi ♯  
L 1/2 L 1/2 L 1/2 L 1/2

Tr. Mi ♯ & 4  
L 1/2 L 1/2 L 1/2 L 1/2 L

Tr. Mi ♯  
L 1/2 L 1/2 L

Fcbo.  
" D D A L

Bino.  
" D D

Tbn. 1  
" D D

Tbn. 2 & 3  
" D D

Bassi  
" D D L 1/2 L 1/2

Batt.  
o

Tutti più mosso

La D  
= c ?

Mi D  
= c ?

Si ♭  
= c ?

Si ♭  
= c ?

Si ♭  
= c ?

Pist.  
= c ?

Cnt. Si ♭  
D ..

Cnt. Si ♭  
= c ?

Flc. Si D  
= c ?

Cni. Mi D  
= c ?

Tr. Mi ♭  
= c ?

Tr. Mi ♭  
= c ?

Tr. Mi ♭ & 4  
= c ?

Tr. Mi ♭  
= c ?

Fcbo.  
= c ?

Bino.  
= c ?

Tbn. 1  
= c ?

Tbn. 2&3  
= c ?

Bassi  
= c ?

Batt.  
= c ?  
# L 1/2 # L 1/2

102

La D

Mi D

Si ♭

Si ♭

Si ♭

Pist.

Cnt. Si ♭

Cnt. Si ♭

Flc. Si D

Cni. Mi D

Tr. Mi ♭

Tr. Mi ♭

Tr. Mi 3&4

Tr. Mi 3

Fcbo.

Bino.

Tbn. 1

Tbn. 2&3

Bassi

Batt.

Varizione 1

This musical score is for a variation titled "Varizione 1". It features a vocal line and a full orchestral accompaniment. The vocal parts are for Soprano (Si), Alto (Si), and Tenor (Si). The instrumental parts include Percussion (Pist.), Contrabassoon (Cnt. Si), Flute (Flc. Si), Clarinet (Cni. Mi), Trumpet (Tr. Mi), Trombone (Tbn. 1, 2&3), Basses (Bassi), and Drums (Batt.).

The vocal line includes the following lyrics: "H' 'I H' • À Á "R, À SÀ SÀ SÀ H' ' U f x M B D , p v À".

La D

Mi D

Si  $\text{D}$

Si  $\text{D}$

Si  $\text{D}$

Pist.

Cnt.  $\text{Si}$   $\text{D}$

Cnt.  $\text{Si}$   $\text{D}$

Flc.  $\text{Si}$   $\text{D}$

Cni. Mi D

Tr. Mi  $\text{D}$

Tr. Mi  $\text{D}$

Tr. Mi  $\text{D}$  & 4

Tr. Mi  $\text{D}$

Fcbo. "  $\text{D}$   
 $\text{D}$

Bino. "  $\text{D}$   
 $\text{D}$

Tbn. 1 "  $\text{D}$   
 $\text{D}$

Tbn. 2&3 "  $\text{D}$   
 $\text{D}$

Bassi "  $\text{D}$   
 $\text{D}$

o

\_\_\_\_\_

Tutti più mosso

La D  
=  $\phi$  ?

Mi D  
=  $\phi$  ?

Si D  
=  $\phi$  ?

Si D  
=  $\phi$  ?

Si D  
=  $\phi$  ?

Pist.  
=  $\phi$  ?

Cnt. Si D  
D ..

Cnt. Si D  
=  $\phi$  ?

Flc. Si D  
=  $\phi$  ?

Cni. Mi D  
=  $\phi$  ?

Tr. Mi D  
=  $\phi$  ?

Tr. Mi D  
=  $\phi$  ?

Tr. Mi 3&4  
=  $\phi$  ?

Tr. Mi D  
=  $\phi$  ?

Fcbo.  
=  $\phi$  ?

Bino.  
=  $\phi$  ?

Tbn. 1  
=  $\phi$  ?

Tbn. 2&3  
=  $\phi$  ?

Bassi  
=  $\phi$  ?

Batt.  
=  $\phi$  ?

# L 1/2 # L 1/2

128

La D

Mi D

Si ♭

Si ♭

Si ♭

Pist.

Cnt. Si ♭

Cnt. Si ♭

Flc. Si D

Cni. Mi D

Tr. Mi ♭

Tr. Mi ♭

Tr. Mi 3&4

Tr. Mi 3

Fcbo.

Bino.

Tbn. 1

Tbn. 2&3

Bassi

Batt.

128

128

La D

Mi D

Si ♯

Si ♯

Si ♯

Pist.

Cnt. ♯

Cnt. ♯

Fic. ♯

Cni. Mi D

Tr. Mi ♯

Tr. Mi ♯

Tr. Mi ♯&4

Tr. Mi ♯

Fcbo.

Bino.

Tbn. 1

Tbn. 2&3

Bassi

Batt.

This musical score page, numbered 144, contains the following instruments and parts:

Tutti più mosso

This musical score is for a symphony orchestra and a vocal soloist. The instruments and parts included are:

- Vocal Soloist (Cantante): Cant. Si  $\text{D}$  and Cant. Si  $\text{D}$
- Woodwinds: Flc. Si  $\text{D}$ , Cni. Mi  $\text{D}$ , Tr. Mi  $\text{D}$ , Tr. Mi  $\text{D}$ , Tr. Mi  $\text{D}\&4$ , Tr. Mi  $\text{D}$
- Brass: Tbn. 1, Tbn. 2&3, Bassi
- Strings: La  $\text{D}$ , Mi  $\text{D}$ , Si  $\text{D}$ , Si  $\text{D}$ , Si  $\text{D}$
- Percussion: Pist., Fcbo., Bino., Batt.

La D

Mi D

Si ♭

Si ♭

Si ♭

Pist.

Cnt. Si ♭

Cnt. Si ♭

Flc. Si D

Cni. Mi D

Tr. Mi ♭

Tr. Mi ♭

Tr. Mi ♭ & 4

Tr. Mi ♭

Fcbo.

Bino.

Tbn. 1

Tbn. 2&3

Bassi

Batt.

La D

Mi D

Si D  $D \text{ " } \downarrow \text{ } \textcircled{\circ} \text{ } \frac{1}{2} \text{ } \downarrow \text{ } \textcircled{\circ} \text{ } \frac{1}{2}$

Si D  $D \text{ " } \downarrow \text{ } \textcircled{\circ} \text{ } \frac{1}{2} \text{ } \downarrow \text{ } \textcircled{\circ} \text{ } \frac{1}{2}$

Si D  $D \text{ " } \downarrow \text{ } \textcircled{\circ} \text{ } \frac{1}{2} \text{ } \downarrow \text{ } \textcircled{\circ} \text{ } \frac{1}{2}$

Pist.

Cnt. Si D  $D$

Cnt. Si D  $D$

Fic. Si D  $D$

Cni. Mi D

Tr. Mi D

Tr. Mi D

Tr. Mi 3&4

Tr. Mi D

Fcbo.  $" \text{ } \textcircled{\circ} \text{ } \textcircled{\circ}$

Bino.  $" \text{ } \textcircled{\circ} \text{ } \textcircled{\circ}$

Tbn. 1  $" \text{ } \textcircled{\circ} \text{ } \textcircled{\circ}$

Tbn. 2&3  $" \text{ } \textcircled{\circ} \text{ } \textcircled{\circ}$

Bassi  $" \text{ } \textcircled{\circ} \text{ } \textcircled{\circ}$

Batt.  $\circ$

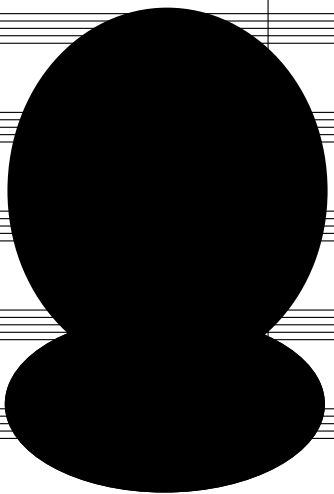

La D

Mi D

Si D

Si D

Si B

Pist.

Cnt. Si D

Cnt. Si D

Flc. Si D

Cni. Mi D

Tr. Mi D

Tr. Mi D

Tr. Mi B&4

Tr. Mi B

Fcbo.

Bino.

Tbn. 1

Tbn. 2&3

Bassi

Batt.

- Vocal Lines:**
- Brass Section:**
  - Cni. Mi D:** Clarinet in D major, empty.
  - Tr. Mi D (top):** Trumpets in D major, empty.
  - Tr. Mi D (middle):** Trumpets in D major, empty.
  - Tr. Mi B&4:** Trumpets in B-flat and F major, empty.
  - Tr. Mi B:** Trumpets in B-flat major, empty.

La

D					
D					
D					
D					
D					
D					
" D D					
" D D					
" D D					
" D D					
" D D					
°					

La D

Mi D

Si ♭

Si ♭

Si ♭

9 V i, K ± 16 @ TD

Pist.

Cnt. Si ♭

Cnt. Si ♭

Flc. Si D

Cni. Mi D

Tr. Mi ♭

Tr. Mi ♭

Tr. Mi ♭ & 4

Tr. Mi ♭

Fcbo.

Bino.

Tbn. 1

Tbn. 2 & 3

Bassi

Batt.

\_\_\_\_\_

La D

Mi D

Si  $\text{D}^{\flat}$  D

Si  $\text{D}^{\flat}$  D

Si  $\text{D}^{\flat}$  D

Pist.

Cnt.  $\text{Si}^{\flat}$   $\text{D}^{\flat}$  D

Cnt.  $\text{Si}^{\flat}$   $\text{D}^{\flat}$  D

Fic.  $\text{Si}^{\flat}$   $\text{D}^{\flat}$  D

Cni. Mi D

Tr. Mi  $\text{D}^{\flat}$

Tr. Mi

"  $\text{D}^{\flat}$   
 $\text{D}^{\flat}$

"  $\text{D}^{\flat}$   
 $\text{D}^{\flat}$

"  $\text{D}^{\flat}$   
 $\text{D}^{\flat}$

"  $\text{D}^{\flat}$   
 $\text{D}^{\flat}$

"  $\text{D}^{\flat}$   
 $\text{D}^{\flat}$

o

La D

Mi D

Si D

Si D

Si D

Pist.

D

D

D

" D D

" D D

" D D

" D D

" D D

o

La D

Mi D

Si ♯ D  $D \frac{1}{2}$   $\text{C} \frac{1}{2}$   $\text{C}$

Si ♯ D  $D \frac{1}{2}$   $\text{C} \frac{1}{2}$   $\text{C}$

Si ♯ D  $D \frac{1}{2}$   $\text{C} \frac{1}{2}$   $\text{C}$

Pist.

Cnt. ♯ Si ♯ D  $D \text{C} \text{C}$

Cnt. ♯ Si ♯ D D

Fic. ♯ Si D D

Cni. Mi D

Tr. Mi ♯

Tr. Mi ♯

Tr. Mi ♯ & 4

Tr. Mi ♯

Fcbo. " D D

Bino. " D D

Tbn. 1 " D D

Tbn. 2&3 " D D

Bassi " D D

Batt. °

La D

Mi D

Si D

Si D

Si D

Pist.

Cnt.

D					
D					
D					

D					

D

D

" D D

" D D

" D D

" D D

" D D

o

La D					
Mi D					
Si D	D				
Si D	D				
Si D	D				

Pist.					
	D				
	D				
	D				
	" D				
	" D				
	" D				
	" D				
	" D				
	o				

La D					
Mi D					
Si D	D				
Si D	D				
Si D	D				

Pist.					
	D				
	D				
	D				
	" D				
	" D				
	" D				
	" D				
	" D				
	o				

**La**:  $\text{D} = \phi ?$ ,  $\frac{1}{2}$ ,  $\text{C} \text{C} \text{C} \text{C} \text{C} \text{C}$ ,  $\text{C} \text{C} \text{C} \text{C} \text{C} \text{C}$

**Mi**:  $\text{D} = \phi ?$ ,  $\frac{1}{2}$ ,  $\text{C} \text{C} \text{C} \text{C} \text{C} \text{C}$ ,  $\text{C} \text{C} \text{C} \text{C} \text{C} \text{C}$

**Si**:  $\text{D} = \phi ?$ ,  $\frac{1}{2}$ ,  $\text{C} \text{C} \text{C} \text{C} \text{C} \text{C}$ ,  $\text{C} \text{C} \text{C} \text{C} \text{C} \text{C}$

**Si**:  $\text{D} = \phi ?$ ,  $\frac{1}{2}$ ,  $\text{C} \text{C} \text{C} \text{C} \text{C} \text{C}$ ,  $\text{C} \text{C} \text{C} \text{C} \text{C} \text{C}$

**Si**:  $\text{D} = \phi ?$ ,  $\frac{1}{2}$ ,  $\text{C} \text{C} \text{C} \text{C} \text{C} \text{C}$ ,  $\text{C} \text{C} \text{C} \text{C} \text{C} \text{C}$

**Pist.**:  $\text{C} \frac{1}{2}$ ,  $\text{C} \frac{1}{2}$ ,  $\text{C} \frac{1}{2}$ ,  $\text{C} \frac{1}{2}$

**Cnt. Si**:  $\text{D} = \phi ?$ ,  $\text{C} \text{C} \text{C} \text{C} \text{C} \text{C}$ ,  $\text{C} \text{C} \text{C} \text{C} \text{C} \text{C}$ ,  $\text{C} \frac{1}{2}$ ,  $\text{C} \frac{1}{2}$

**Cnt. Si**:  $\text{D} = \phi ?$ ,  $\frac{1}{2}$ ,  $\text{C} \text{C} \text{C} \text{C} \text{C} \text{C}$ ,  $\text{C} \text{C} \text{C} \text{C} \text{C} \text{C}$

**Flc. Si**:  $\text{D} = \phi ?$ ,  $\frac{1}{2}$ ,  $\text{C} \text{C} \text{C} \text{C} \text{C} \text{C}$ ,  $\text{C} \text{C} \text{C} \text{C} \text{C} \text{C}$

**Cni. Mi**:  $\text{D} = \phi ?$ ,  $\frac{1}{2}$ ,  $\text{C} \frac{1}{2}$ ,  $\text{C} \frac{1}{2}$

**Tr. Mi**:  $\text{D} = \phi ?$ ,  $\frac{1}{2}$ ,  $\text{C} \frac{1}{2}$ ,  $\text{C} \frac{1}{2}$

**Tr. Mi**:  $\text{D} = \phi ?$ ,  $\frac{1}{2}$ ,  $\text{C} \frac{1}{2}$ ,  $\text{C} \frac{1}{2}$

**Tr. Mi 3&4**:  $\text{D} = \phi ?$ ,  $\frac{1}{2}$ ,  $\text{C} \frac{1}{2}$ ,  $\text{C} \frac{1}{2}$

**Tr. Mi**:  $\text{D} = \phi ?$ ,  $\frac{1}{2}$ ,  $\text{C} \frac{1}{2}$ ,  $\text{C} \frac{1}{2}$

**Fcbo.**:  $\text{D} = \phi ?$ ,  $\frac{1}{2}$ ,  $\text{C} \frac{1}{2}$ ,  $\text{C} \frac{1}{2}$

**Bino.**:  $\text{D} = \phi ?$ ,  $\frac{1}{2}$ ,  $\text{C} \frac{1}{2}$ ,  $\text{C} \frac{1}{2}$

**Tbn. 1**:  $\text{D} = \phi ?$ ,  $\frac{1}{2}$ ,  $\text{C} \frac{1}{2}$ ,  $\text{C} \frac{1}{2}$

**Tbn. 2&3**:  $\text{D} = \phi ?$ ,  $\frac{1}{2}$ ,  $\text{C} \frac{1}{2}$ ,  $\text{C} \frac{1}{2}$

**Bassi**:  $\text{D} = \phi ?$ ,  $\frac{1}{2}$ ,  $\text{C} \frac{1}{2}$ ,  $\text{C} \frac{1}{2}$

**Batt.**:  $\text{D} = \phi ?$ ,  $\frac{1}{2}$ ,  $\text{C} \frac{1}{2}$ ,  $\text{C} \frac{1}{2}$ ,  $\text{L}$

La D

Mi D

Si D

Si D

Si D

Pist.

Cnt. 1

D

D

D

D

D

D

" D  
D

" D  
D

" D  
D

" D  
D

" D  
D

o

---

D

D

D

"

"

"

"

"

o