

[Allegro]

9

17

41

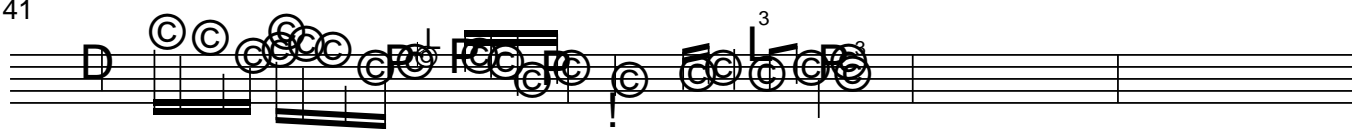

94

Tutti più mosso

Varizione 1

110

D

|

|

175 Allegro vivo

189 Andantino

194

225

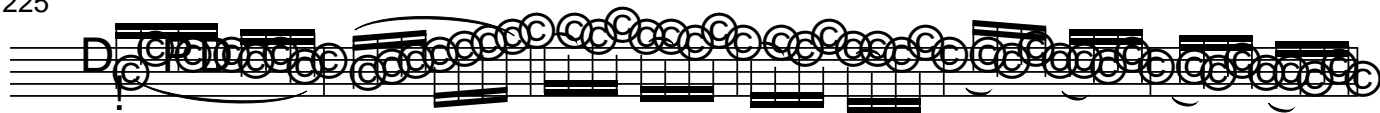

231

